

Patient report

Bio-Rad DATE: 12/08/2019
D-10 TIME: 06:28 PM
S/N: #DC2K755917 Software version: 4.30-2
Sample ID: 10498916
Injection date 12/08/2019 06:09 PM
Injection #: 48 Method: HbA1c
Rack #: --- Rack position: 2

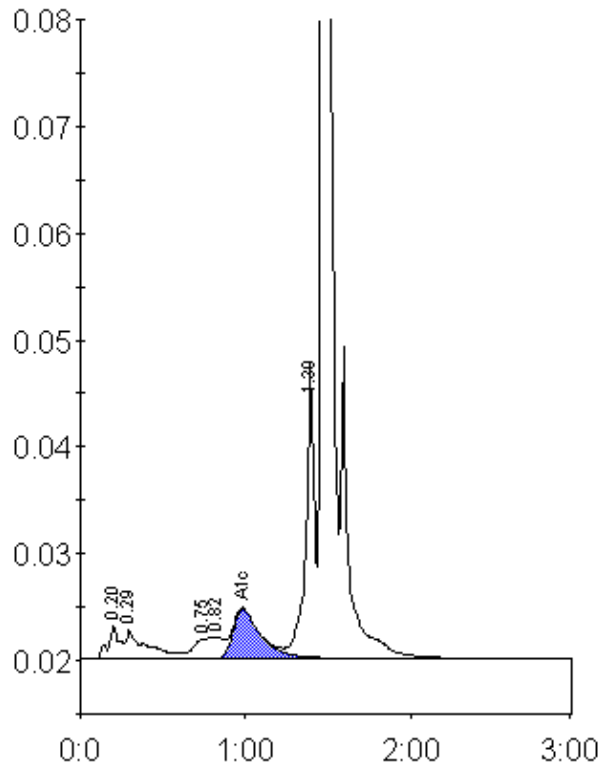

Peak table - ID: 10498916

Peak	R.time	Height	Area	Area %
A1a	0.20	3134	14915	1.2
A1b	0.29	2695	22573	1.8
LA1c/CHb-1	0.75	1825	15287	1.2
LA1c/CHb-2	0.82	2033	15454	1.2
A1c	0.98	4584	53264	6.1
P3	1.39	27255	97497	7.7
A0	1.46	350252	1054882	82.8
Total Area:		1273872		

Concentration:	%
A1c	6.1